

entered University of Virginia; lawyer; served in Confederate States army; captain and major, 1861-65; member of house of delegates of Maryland (four years); member city council, Baltimore; states attorney, Talbot county, Md., (twelve years); U. P. society; married, 1872, Margaret Douglas Wallack of Washington, D. C.; children, Margaret S., Douglas Wallack, James A. Address, Easton, Md.

**Vickroy, Thomas Rees**—Born December 27, 1833, Somerset county, Pa.; p. Charles and Nancy (Rees) Vickroy; prep., Cassville seminary; entered 1855; A. B., 1860; A. M., 1866; Ph. D., McKendree college, 1881; Ph. D., Lebanon Valley college; teacher; teaching and banking, 1857-66; president Lebanon Valley college, Pa., 1866-71; principal of public schools St. Louis, Mo., 1873-93; connected with publishing firm, Chicago, Ill., 1897-1904; U. P. society; married, November 24, 1857, Ette Stahl of Bedford, Pa.; children, William Rees, Samuel Percy, Thomas Atlee, Emma Florence, Clara Estelle, Ette Lucille and Helen. Died April 18, 1904, at Chicago, Ill.

**Watts, William T.**—Baltimore, Md.; B. L. society. Further record unknown.

**Welner, Jacob H.**—Philadelphia, Pa.; U. P. society. Further record unknown.

**Weller, Addison**—Born December 28, 1836, Augusta county, Va.; p. Benjamin and Catherine Weller; prep., Mossy Creek academy; entered 1854; retired 1856; clergyman; member of Baltimore conference, Methodist Episcopal church south, since 1864; U. P. society; married, 1857, to Sarah E. Keenan of Rockingham county, Va. Address, Woodwardville, Md.

**\*Welsh, Alfred F.**—Born 1829, Philomont, Va.; p. James Welsh; entered 1835; retired 1856; teacher for many years in schools of Loudon county, Va.; B. L. society. Date of death unknown.

**Wingfield, John**—Warrenton, Va. Further record unknown.

**Worthington, William**—Upper Marlboro, Md.; B. L. society. Further record unknown.

CLASS 1860

**Abbett, Henry Winslow**—Born May 10, 1839, in Marion county, Ky.; A. B., 1860; five years professor of ancient languages, Wesleyan college, Millersville, Ky.; two years principal Carroll high school, Ky.; three years principal Millersburg female college, Ky.; B. L. society. Last known address, Wichita, Kansas.

**Ball, Benjamin Franklin**—Born January 15, 1839, Alexandria county, Va.; p. John and Margaret A. (Shreve) Ball; prep., Piedmont academy, Va.; entered 1857; A. B., 1860; clergyman; member of Baltimore conference, Methodist Episcopal church south, 1866; served as presiding elder two terms; U. P. society; married, February, 1870, Alice A. Hobbs of Howard county, Md.; children, Margaret Lee, Frances E., Alice Hobbs, Charles Duncan, Mary W., Ella Virginia. Address, Woodstock, Va.

**\*Baylor, George**—Born February 13, 1842, Jefferson county, W. Va.; A. B., 1860; LL. B., 1867, Washington and Lee college; lawyer; lieutenant and captain, Confederate States army, 1861-1865; removed to

Kansas, 1868; returned to West Virginia and practiced law at Charlestown; counsel for the Baltimore and Ohio railroad; Phi Kappa Psi; U. P. society. Died March 6, 1902, at Charlestown, W. Va.

**Brown, Philip Auld Harrison**—Born January 3, 1842, Baltimore, Md.; p. John L. and Sarah Harrison (Auld) Brown; prep., Lynchburg college, Va.; entered 1857; A. B., 1860; clergyman; soldier Confederate States army, 1861-65; engaged in transportation business; clergyman, Protestant Episcopal church, 1871; at present vicar St. John's and St. Luke's chapels, Trinity parish, New York city; Phi Kappa Psi; B. L. society; married 1879, Jane Russell Averell Carter of Coopers-town, N. Y.; children, Philip Carter, Jane Russell Averell, Edmund Leighton, William Averell, Grace Elizabeth, John Theodore Laidly, George Lawson Seymour, Mary Averell. Address, New York city, N. Y.

**Brunner, David B.**—Born March 7, 1835, Stonerville, Pa.; p. John and Elizabeth Bachman Brunner; prep., Fireland academy; entered 1856; A. B., 1860; A. M., 1863; teacher; principal, Amityville institute, 1860-63; principal of academy, Reading, Pa., 1863-69; superintendent of schools, Berks county, Pa., 1869-75; principal of academy and business college, Reading, Pa., 1875-80; superintendent of schools, Reading, Pa., 1880-82; principal business college, Reading, Pa., 1882-99; member of congress, 1889-93; teacher, business branches, boys' high school of Reading, Pa.; U. P. society; author "Elements of English Grammar and Analysis," "The Indians of Berks County," "Single and Double Entry Bookkeeping," "Mineralogy of Berks County," etc.; married, December 24, 1862, Amanda L. Rhoades of Amity, Pa.; children, Daniel Edwin, Elizabeth, Mary, Edgar Alfred, Henry Philimon. Address, Reading, Pa.

**\*Gannon, William Laws**—Born April 6, 1830, in Bridgeville, Del.; A. B., 1860; 1862, captain first Delaware cavalry, army of the Potomac; Phi Kappa Sigma; U. P. society. Died August 18, 1862, at Bel-Air, Md.

**\*Greamer, George B.**—Baltimore, Md.; A. B., 1860; auctioneer; U. P. society. Died October 9, 1894, at Baltimore, Md.

**\*Crook, James L.**—Born October 26, 1836, Baltimore, Md.; A. B., 1860; lawyer; studied law in Baltimore; in commissary department, United States army; Sigma Chi; U. P. society. Died May 12, 1878, Elk Ridge Landing, Md.

**Curran, Hugh Asbury**—Born May 18, 1840, Margaretta, Pa.; p. James and Sarah Curran; prep., Dickinson seminary, Williamsport, Pa.; entered 1858; A. B., 1860; A. M., 1863; Ph. D., 1890; teacher; instructor Dickinson seminary, Williamsport, Pa.; Bloomsburg normal school; Stroudsburg normal school; Pennington seminary; and, at present, Johnstown, Pa., high school; Phi Kappa Sigma; Phi Beta Kappa; B. L. society; married, 1866, Sarah Harris; children, Mary K., James Harris. Address, Johnstown, Pa.

**\*Eckman, Daniel Merritt**—Born March 29, 1840, in Lebanon county, Pa.; A. B., 1860; B. L. society. Died at Pithole, Venango county, Pa., November 25, 1865.

**Gotwals, Jacob V.**—Born May 13, 1840, Montgomery county, Pa.; p. Jacob and Esther Gotwals; prep., Freeland seminary (now Ursinus college); entered 1856; A. B., 1860; A. M., 1863; lawyer; district attorney, Montgomery county, Pa., 1875-78; Phi Kappa Psi; U. P. so-

ciety; married, September 15, 1873, Henrietta Royer of Collegeville, Pa. Address, Pottstown, Pa.

**Grabill, John Henry**—Born March 8, 1839, Mt. Jackson, Va.; p. Ephraim and Caroline Grabill; prep., Woodstock and Harrisburg academies; entered 1858; A. B., 1860; A. M., 1868; lieutenant and captain, 35th battalion of cavalry, Confederate States army, 1861-65; superintendent schools, Shenandoah county, Va., 1870-83; principal Woodstock academy; editor "Shenandoah Herald"; Phi Kappa Sigma; U. P. society; married, December 19, 1866, Mary L. Hollingsworth of Woodstock, Va.; children, Elizabeth Green, John Donaldson, Frank Hollingsworth, Edwin Holmes, Mary Caroline, David Walton, Lucy Catherine, Henry E., Nannie Wilton, Ella Hollingsworth. Address, Woodstock, Va.

**Gunn, Thomas Morris**—Born March 17, 1840, Shelby county, Ky.; William and Frances (Adams) Gunn; entered, Transylvania university, Lexington, Ken.; entered 1858; A. B., 1860; D. D., 1890, Whitman college; clergyman; vice president and professor of ancient languages, Mckeanze college, Texas, 1860-61; enlisted in Confederate States army, 1861, becoming private, lieutenant, adjutant and topographical engineer; taken prisoner, 1864; pastor of Presbyterian churches at Louisville, Ken., 1867; Grand Ridge, Ill., 1871-75; Braidwood, Ill., 1875-77; Joliet, Ill., 1877-85; Walla Walla, Wash., 1885-87; superintendent of missions for Washington, Idaho, Oregon and Alaska, 1887-99; pastor at Cashmere, Wash., 1901; B. L. society; married, February 16, 1864, M. Catherine Waggener of Greensburg, Ken.; children, Arthur, Charles, Pearl Adair, Thomas M. Address, Cashmere, Wash.

**Heydrick, Charles**—Born September 20, 1832, in Flourtown, Montgomery county, Pa.; A. B., 1860; taught at Oakland, Md., and Bridgeville, Del.; captain of infantry, United States army; B. L. society. Died May 11, 1874, in Bridgeville, Del.

**Jackson, Clarence Geartart**—Born March 25, 1842, at Berwick, Pa.; A. B., 1860; read law in Berwick; 1862-5, in United States army; lieutenant and captain; captured at Chancellorsville; exchanged and quartered at Wilderness; colonel on Governor Hartman's staff; captured at Gettysburg; captured at Chancellorsville; 1875-80, trustee of Dickinson college; master general of State militia; 1875-80, trustee of Dickinson college; B. L. society. Died May 3, 1880, in Berwick, Pa.

**Landis, John Wesley**—Born September 24, 1837, at Halifax, Pa.; A. B., 1860; admitted to the bar in Harrisburg, Pa., and practiced there for a time; removed to Halifax, Pa., where he became secretary of the Halifax insurance company; Phi Kappa Sigma; U. P. society. Died March 18, 1879.

**Parker, Joseph Benson**—Born June 20, 1841, Bloomfield, Perry county, Pa.; p. Joseph and Mary (Shearer) Parker; prep., Dickinson grammar school; entered 1856; A. B., 1860; A. M., 1863; M. D., New York medical college; surgeon; entered navy as assistant surgeon, March, 1863; past assistant surgeon, 1867-76; surgeon, 1876; medical director, 1898; retired, 1903, with rank of rear admiral on account of age and service in Civil war; contributed medical reports; Sigma Chi; B. L. society; married, October 15, 1868, to Margaret J. Yorke, Salem, N. J.; children, Mary Shearer, Eleanor Yorke. Address, Philadelphia, Pa.

**Sanders, James William**—Born January 5, 1840, Baltimore, Md.; entered 1857; A. B., 1860; merchant; Phi Kappa Psi; U. P. society. Died January 29, 1901, at his home, Baltimore, Md.

**Shapley, Rufus Edmunds**—Born August 4, 1840, Carlisle, Pa.; A. B., 1860; A. M., 1863; LL. D., 1900; lawyer; admitted to Cumberland county, Pa., bar; practiced profession in Philadelphia since 1866; Sigma Chi; U. P. society; published "Solid for Mlphooly," "A Political Satire on Boss Rule" edited (with A. R. Spofford) "Library of Wit and Humor" (5 vols.). Address, Philadelphia, Pa.

**ShIPLEY, James Lester**—Born June 21, 1838, Baltimore, Md.; p. Charles and Mary George Shipley; prep., classical school for boys, Baltimore, Md.; entered 1857; A. B., 1860; A. M., 1865; clergyman; member of Virginia conference, Methodist Episcopal church south, 1860-68; member of Baltimore conference, 1868-; colporteur of the Stone wall Jackson brigade, 1861-2; Phi Kappa Psi; U. P. society; married, October 26, 1865, Elizabeth Augusta Gere of York, Pa.; children, George, James Lester, John A. Gere, Mary Augusta. Address, Baltimore, Md.

**Shreve, Richard Southern**—Born 1838, at Alexandria county, Va.; A. B., 1860; principal of school New Market, Md., 1860-62; enlisted in Confederate States army, attaining rank of lieutenant of artillery; entered ministry of the Methodist Episcopal church south; Phi Kappa Psi; U. P. society. Killed by lightning, June 25, 1874.

**Stamm, John S.**—Born April 11, 1838, at Hinkletown, Lancaster county, Pa.; A. B., 1860; taught in Goshen, Orange county, N. Y.; 1861, entered East Pennsylvania eldership, Church of God, (Whitbreanian) and in 1867 was sent to Centralia, Kansas, to take charge of a projected college; superintendent of schools, Nemaha county, Kansas; entered the Free Baptist church; B. L. society. Died in Centralia, January 4, 1871.

**Whisner, Peter Harrison**—Born February 1, 1837, Morgan county, Va.; p. Jacob and Margaret Whisner; prep., Lick Run school; entered 1856; A. B., 1860; D. D., Randolph Mason college, Va.; clergyman; member Baltimore conference, Methodist Episcopal church south; presiding elder; principal Preston and Ohio institutes; corresponding secretary board of church extension, Methodist Episcopal church south; U. P. society. Address, Louisville, Ky.

**Woom, Seth Hartman**—Born August 2, 1834, Catawissa, Pa.; A. B., 1860; A. M., 1881; lawyer; private, second lieutenant and first lieutenant United States army, 1861-64; admitted to bar, Pottsville, Pa., 1865; member of congress, 1879-81; removed to Johnson City, Tenn.; mayor, 1885; later removed to Pasadena, Cal., and became interested in the orange growing business; Phi Kappa Psi. Died 1895.

#### NON-GRADUATES.

**Clements, Robert H.**—Beaver Dam, Md.; U. P. society. Further record unknown.

**Elliott, Robert H.**—Federalburg, Md.; clergyman; B. L. society. Died 1876, at Baltimore, Md.

**Emory, Thomas R.**—Farmer; resided at Centreville, Md., for many years. Further record unknown.

**Fleming, Francis C.**—Carlisle, Pa.; B. L. society; went to California. Present address unknown.

**Furey, Enos**—Philadelphia, Pa.; U. P. society. Further record unknown.

**Gillis, John**—Augusta county, Va. Further record unknown.

- Hardwick, Thomas G.**—Blacksburg, Va.; lawyer; practiced for many years at Newport, Va. Present address unknown.
- Hopkins, James E.**—Greensboro, N. C.; went to Tennessee. Further record unknown.
- \***Kinzer, William T.**—Blacksburg, Va.; lawyer. Died 1864, at Blacksburg.
- Kough, John Winfield Scott**—Born October 16, 1837, Middlebridge, Pa.; p. William and Mary (McKinzie) Kough; prep., New Bloomfield, Pa., academy; entered 1856; entered theological seminary, Auburn, N. Y., 1859; real estate; served in quartermaster general's office, United States army, 1861-65; B. L. society; married, April 30, 1868, Mary A. Walaver of Newport, Pa. Address, Spokane, Wash.
- Lane, Morris L.**—Carlisle, Pa.; B. L. society. Further record unknown.
- McComb, William A.**—Augusta county, Va. Further record unknown.
- Myers, James E.**—Baltimore county, Md.; manufacturer; resided for many years in Baltimore, Md. Present address unknown.
- \***Perrie, Thomas H.**—Prince George's county, Md.; merchant; B. L. society. Died about 1896, at his home, Westwood, Md.
- Plank, John**—Address, Pottsville, Pa.
- \***Ruckman, Charles B.**—Mill Point, Va.; entered Confederate States army; U. P. society. Died 1865, at Baltimore, Md.
- \***Seymour, H. Gordon**—Carlisle, Pa.; B. L. society. Died 1859, at Carlisle.
- Smith, Martin L.**—B. L. society; freight agent. Address, Federalsburg, Md.
- Staplefort, William T.**—Dorchester county, Md. Further record unknown.
- Thomas, Charles F.**—Baltimore, Md.; U. P. society. Further record unknown.
- \***Townsend, Wilbur Fisk**—Born September 26, 1839, Cedar Grove, Md.; lawyer; editor "Sussex Journal" for many years; Phi Kappa Psi; B. L. society. Died November 24, 1879, at Georgetown, Del.
- Tyler, John Severn**—Born August 16, 1840, Onancock, Va.; p. John Dennis and Mary Rebecca Tyler; prep., Dickinson grammar school; entered 1856; retired 1858; insurance agent; merchant, Onancock, Va., 1858-61; lieutenant Confederate States army; traveling salesman, 1870-83; agent, Equitable Life insurance company, 1888-; Phi Kappa Sigma; B. L. society; married, May 7, 1868, Rose Bagwell Ralston of Drummondstown, Va.; father of fourteen children. Address, King, Onancock county, Va.
- \***Waggoner, John L.**—Carlisle, Pa.; bank clerk; B. L. society. Died 1870, at Carlisle.
- \***Williams, John Augustus**—Born January 3, 1837, Poolesville, Md.; p. Richard Walter and Charlotte Caroline Williams; entered 1855; retired 1857; clergyman; served Fairfax county, Va., two years; Goshen circuit, Md., two years, and Cambridge, Md., two years; B. L. society. Died November 1, 1874, London, Eng. Buried, 1876, Baltimore, Md.

1860

DICKINSON COLLEGE

193

\*Williams, Vincent O.—Physician; U. P. society. Died 1870, at Moorefield, W. Va.

Wright, P. Sensency—Middletown, Va.; U. P. society. Further record unknown.

### CLASS 1861

\*Archer, James Glasgow—Born September 6, 1842, Hartford county, Md.; A. B., 1861; student Princeton theological seminary, 1863-65; clergyman; pastor of Presbyterian church, Clearfield, Pa., 1865-69; Phi Kappa Psi; B. L. society. Killed in a railroad accident, January 12, 1869.

Barton, James—Born October 28, 1836; A. B., 1861; lawyer; private company A, 7th regiment, Pennsylvania reserve volunteers, 1861-62; captain company A, 179th Pennsylvania, 1862-63; admitted to Delaware county bar, 1863; member city council, 1873-75; mayor Chester, Pa., 1881-84; went west and resided in Arizona and New Mexico. Address, Canaria, Sonora, Mexico.

\*Cheston, Henry Clay—Born September 29, 1834, near Bristol, Pa.; A. B., 1861; 1861-2, principal of a school near Reading, Pa.; 1862-8, principal of Dickinson college grammar school; 1868-82, member of Central Pennsylvania conference, Methodist Episcopal church; B. L. society. Died November 27, 1882, at Light Street, Columbia county, Pa.

Gere, Charles Henry—Born February 18, 1838, Gainesville, N. Y.; prep., Oxford academy, N. Y.; entered 1859; A. B., 1861; A. M., 1865; A. M., University of Nebraska, 1891; editor and publisher private Maryland volunteers, United States army, 1863-65; admitted to bar, Baltimore, Md., 1865; moved to Nebraska, 1865; editor "Nebraska State Journal;" and president of "State Journal company;" 1867-; attorney, Pawnee county, Neb., 1865-66; member of legislature, 1867; governor's private secretary, 1867-68; state senator, 1869-70, 1881-82; president, board of regents, University of Nebraska, 1881-92; postmaster, Lincoln, Neb., 1890-94; Phi Kappa Psi; U. P. society; married, September 19, 1871, Mariel E. Chapman of Washington, D. C. Address, Lincoln, Neb.

\*Gerry, Elbridge Hoffman—Born October 18, 1836, Shrewsbury, Pa.; P., James and Sarah (Hoffman) Gerry; prep., Shrewsbury academy, Pa.; entered 1858; A. B., 1861; A. M., 1864; M. D., 1867, University of Maryland; physician; school director; town councilman; bank director; president board of health; Sigma Chi; B. L. society; married September 21, 1868, to Anna R. Scarborough of Baltimore, Md.; married, second, Arabella McAfee of Shrewsbury, Pa.; children, Sarah Salome, Eldridge Beck, James John, William McAfee and David McAfee. Died about 1903.

Godwin, William Francis—Born September 30, 1840, Milford, Del.; P., Daniel C. and Sarah A. D. Godwin; entered 1859; A. B., 1861; M. D., University of Pennsylvania; physician; assistant surgeon United States army, 1861-65; Phi Kappa Sigma; U. P. society; married, February 20, 1872, to Annie W. Banks, Baltimore, Md.; children, Anna, Sarah, Margaret, Rebecca, William Francis, Alice. Address, Reisterstown, Md.

Gregg, Henry Harrison—Born March 19, 1840, Bellefonte, Pa.; P., Matthew D. and Ellen McMurrin Gregg; prep., Millwood academy,

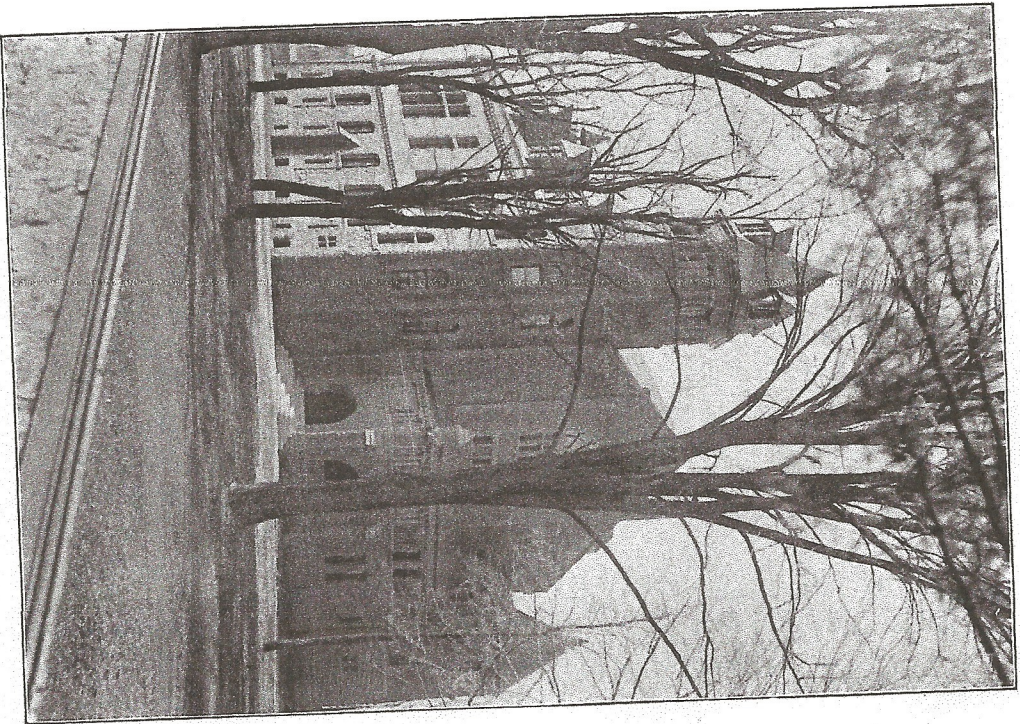

THE JAMES W. BOSLER MEMORIAL LIBRARY HALL